THEORY OF CHANGE
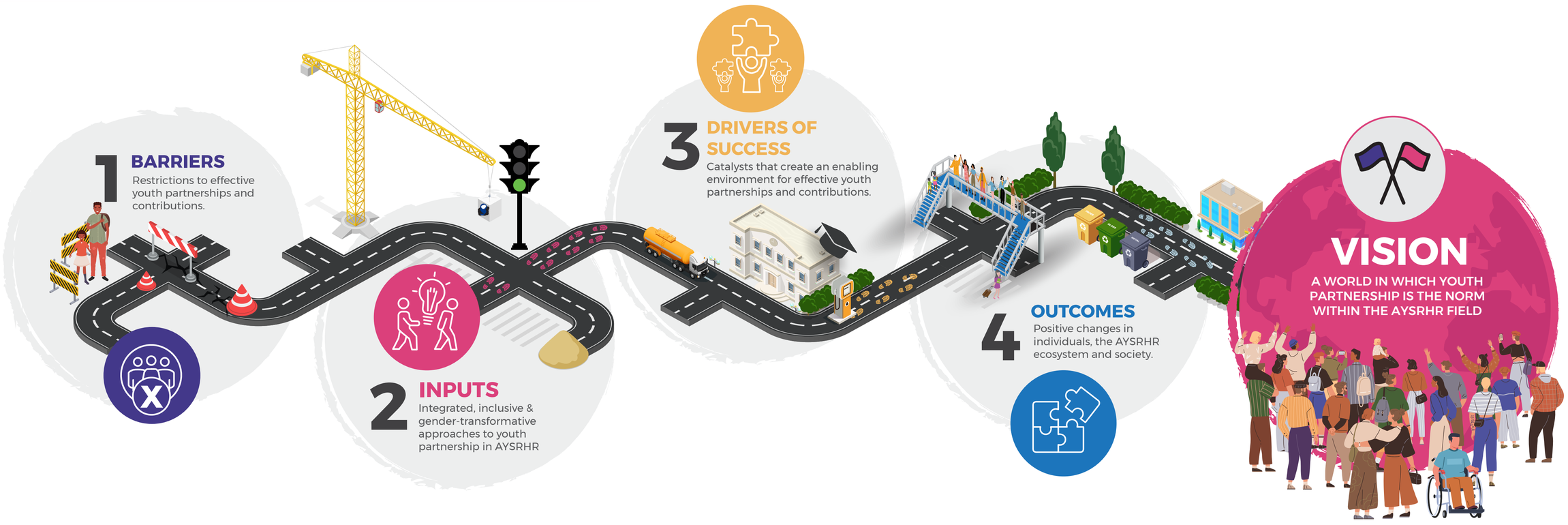
Click on the four steps for more information